AFTER YOU'VE GONE

HENRY CREAMER
TURNER LAYTON
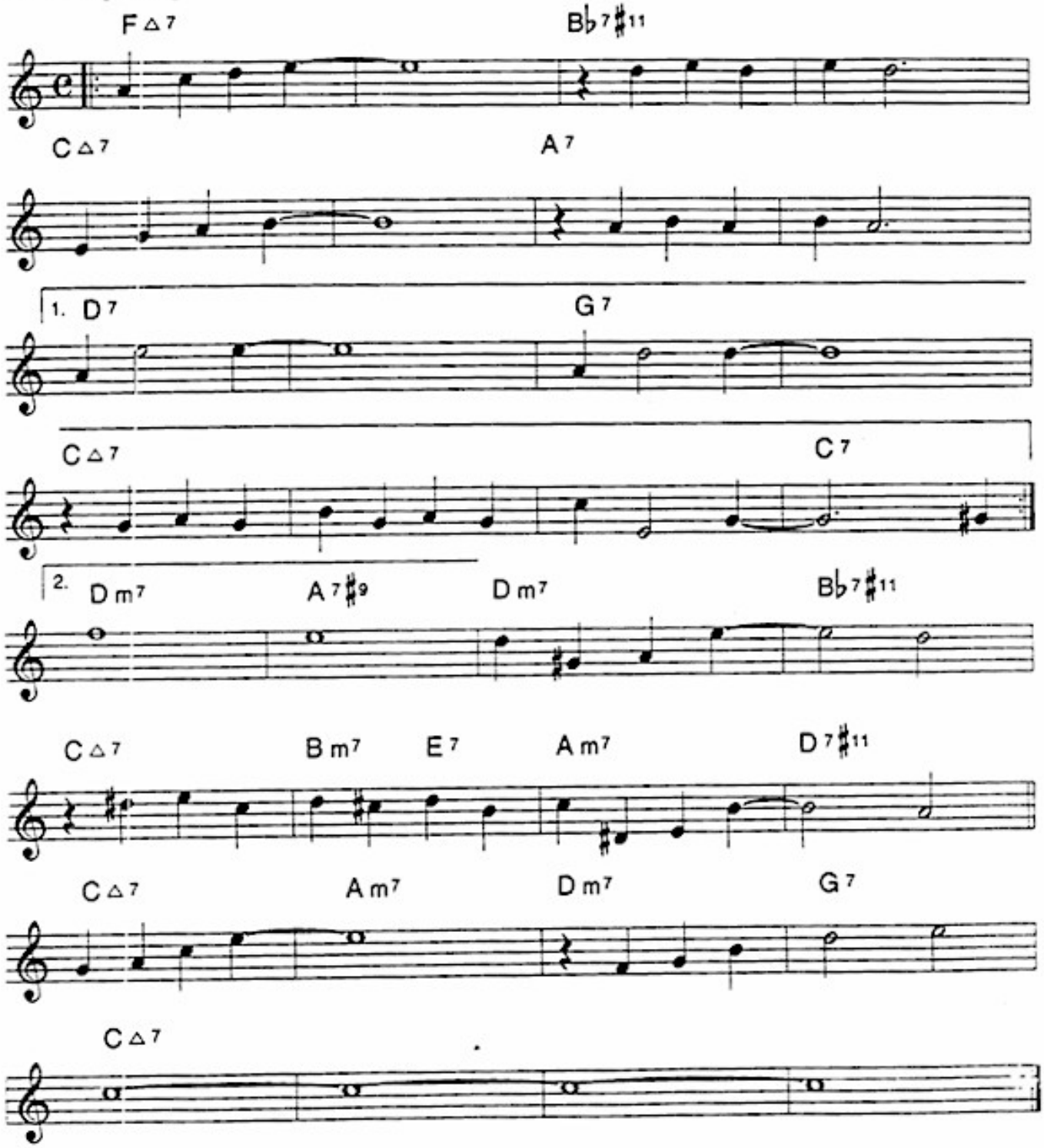
Medium-up Swing